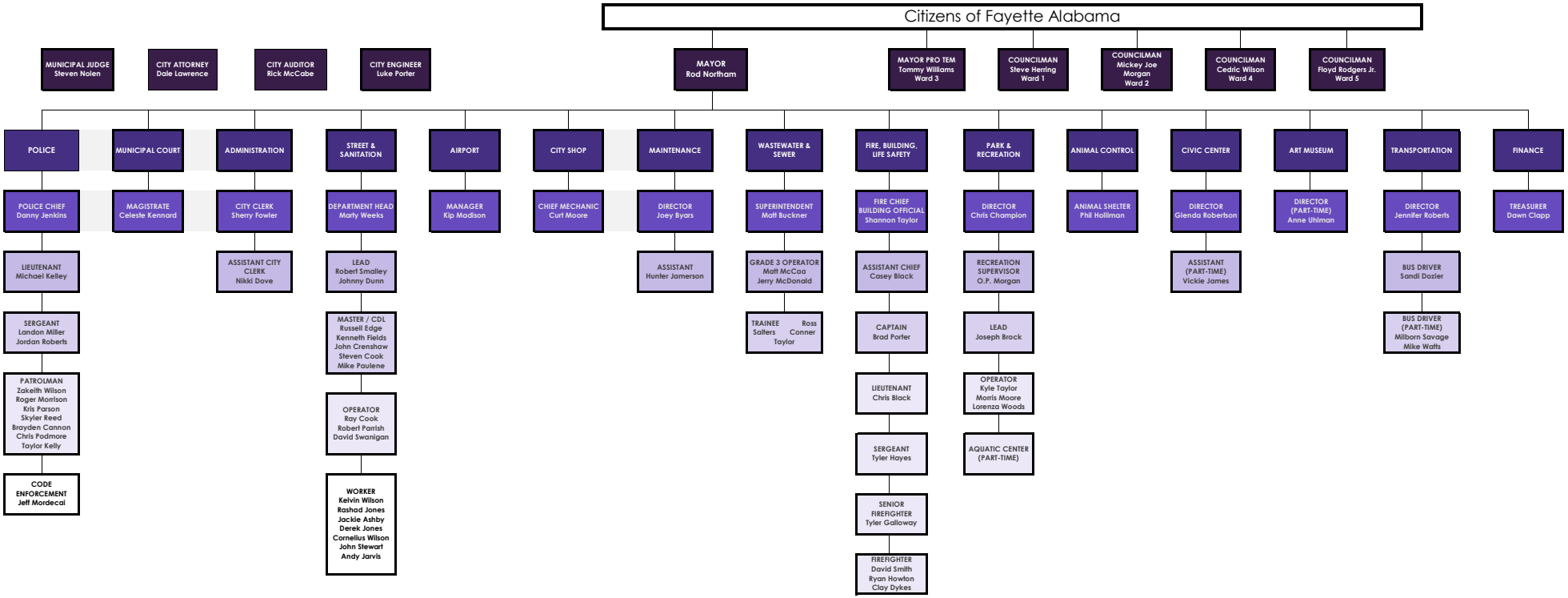
Citizens of Fayette Alabama
MUNICIPAL JUDGE Steven Nolen
CITY ATTORNEY Dale Lawrence
CITY AUDITOR Rick McCabe
CITY ENGINEER Luke Porter
MAYOR Rod Northam
MAYOR PRO TEM Tommy Williams Ward 3
COUNCILMAN Steve Herring Ward 1
COUNCILMAN Mickey Joe Morgan Ward 2
COUNCILMAN Cedric Wilson Ward 4
COUNCILMAN Floyd Rodgers Jr. Ward 5
POLICE
POLICE CHIEF Danny Jenkins
LIEUTENANT Michael Kelley
SERGEANT Landon Miller Jordan Roberts
PATROLMAN Zakeith Wilson Roger Morrison Kris Parson Skyler Reed Brayden Cannon Chris Padmore Taylor Kelly
CODE ENFORCEMENT Jeff Mordecai
MUNICIPAL COURT
MAGISTRATE Celeste Kennard
ADMINISTRATION
CITY CLERK Sherry Fowler
ASSISTANT CITY CLERK Nikki Dove
STREET & SANITATION
DEPARTMENT HEAD Marty Weeks
LEAD Robert Smalley Johnny Dunn
MASTER / CDL Russell Edge Kenneth Fields John Crenshaw Steven Cook Mike Paulene
OPERATOR Ray Cook Robert Parrish David Swanigan
WORKER Kelvin Wilson Rashad Jones Jackie Ashby Derek Jones Cornelius Wilson John Stewart Andy Jarvis
AIRPORT
MANAGER Kip Madison
CITY SHOP
CHIEF MECHANIC Curt Moore
MAINTENANCE
DIRECTOR Joey Byars
ASSISTANT Hunter Jamerson
WASTEWATER & SEWER
SUPERINTENDENT Matt Buckner
GRADE 3 OPERATOR Matt McCaa Jerry McDonald
TRAINEE Ross Salters Conner Taylor
FIRE, BUILDING, LIFE SAFETY
FIRE CHIEF BUILDING OFFICIAL Shannon Taylor
ASSISTANT CHIEF Casey Black
CAPTAIN Brad Porter
LIEUTENANT Chris Black
SERGEANT Tyler Hayes
SENIOR FIREFIGHTER Tyler Galloway
FIREFIGHTER David Smith Ryan Howton Clay Dykes
PARK & RECREATION
DIRECTOR Chris Champion
RECREATION SUPERVISOR O.P. Morgan
LEAD Joseph Brock
OPERATOR Kyle Taylor Morris Moore Lorenzo Woods
AQUATIC CENTER (PART-TIME)
ANIMAL CONTROL
ANIMAL SHELTER Phil Holliman
CIVIC CENTER
DIRECTOR Glenda Robertson
ASSISTANT (PART-TIME) Vickie James
ART MUSEUM
DIRECTOR (PART-TIME) Anne Uhlman
TRANSPORTATION
DIRECTOR Jennifer Roberts
BUS DRIVER Sandi Dozier
BUS DRIVER (PART-TIME) Milborn Savage Mike Watts
FINANCE
TREASURER Dawn Clapp

11/1/25